"Der Kalif von Bagdad"

Ouvertüre

F.A. Boieldieu (1775-1834)
Bearb.: Guido Wagner

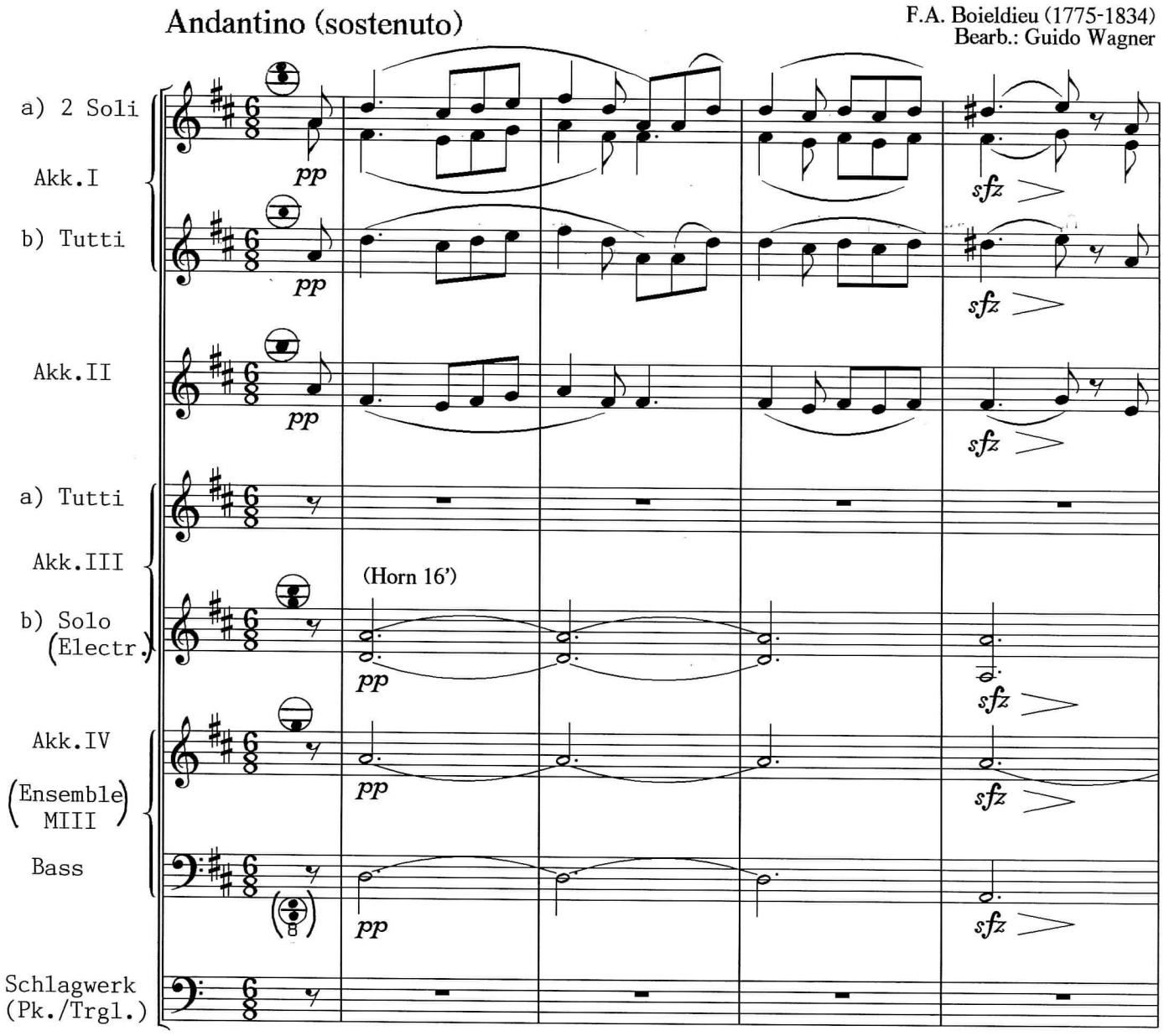

©1999 Musikverlag M.Pilger 47809 Krefeld Tel.02151-570 576

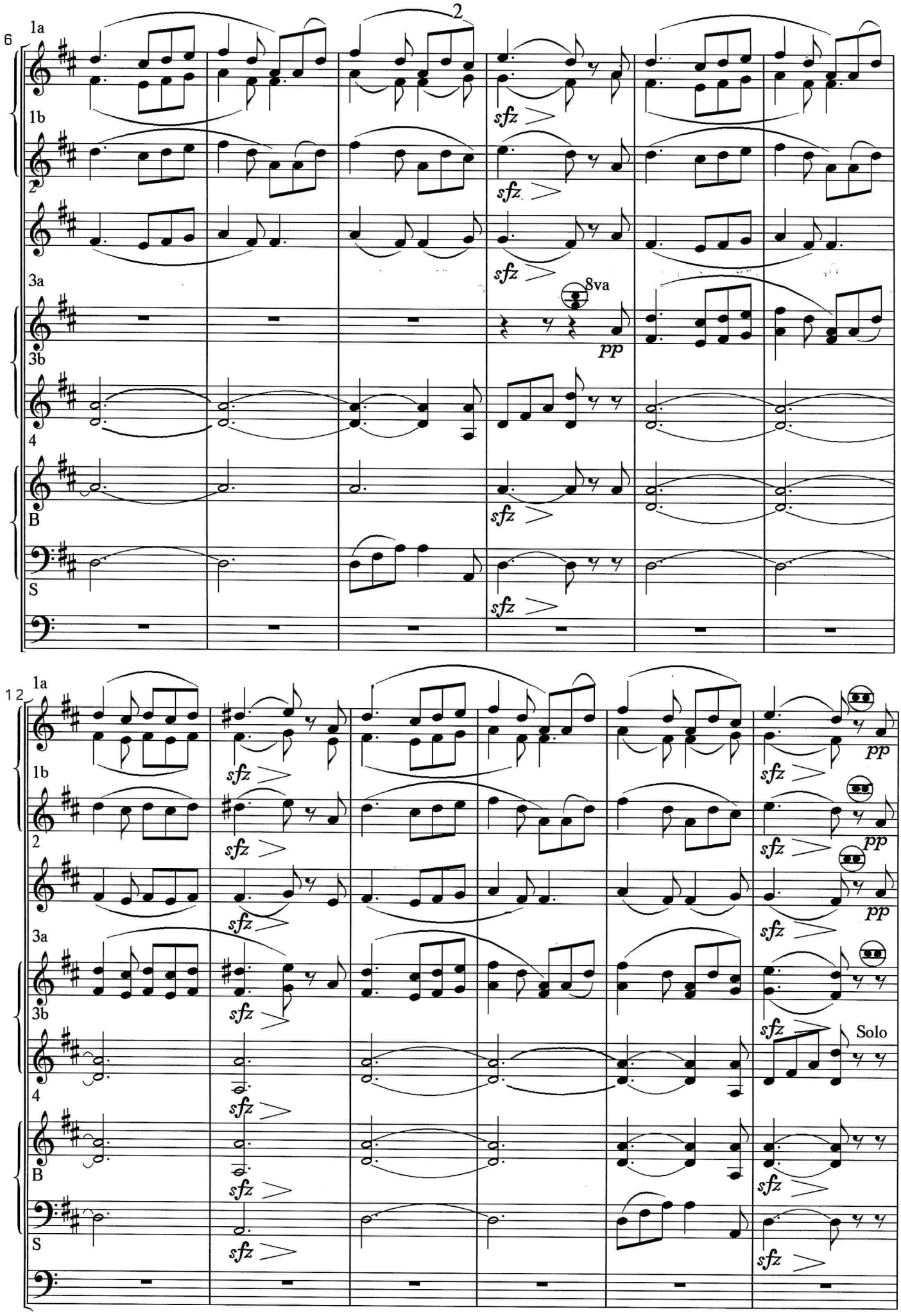
6
1a
1b
2
3a
3b
4
B
S
sfz
8va
pp
12
Solo

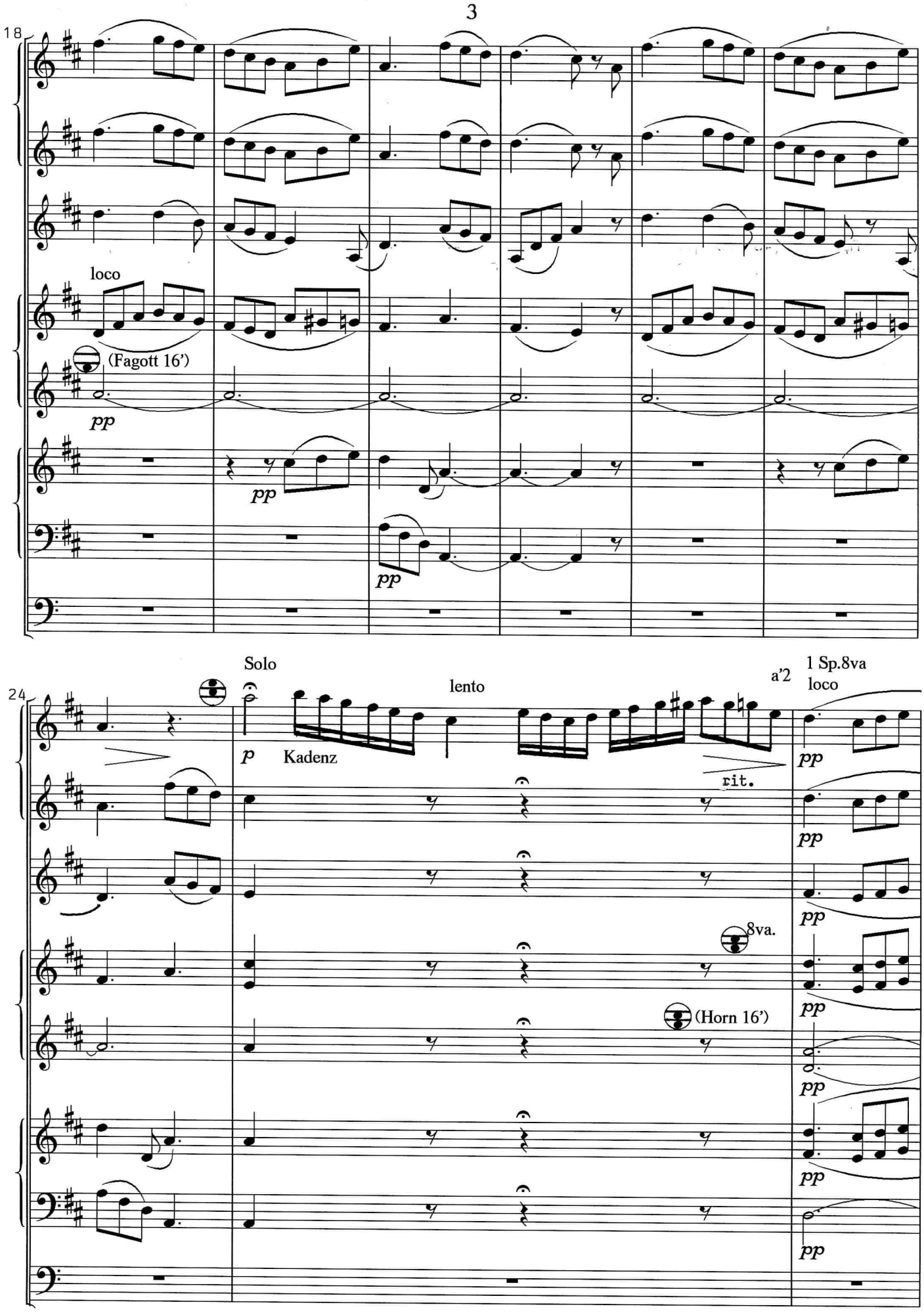
18
loco
(Fagott 16')
pp
pp
pp
24
Solo
p
Kadenz
lento
a'2
rit.
1 Sp.8va
loco
pp
8va.
(Horn 16')